parrocchie di Gignese, Vezzo e Nocco
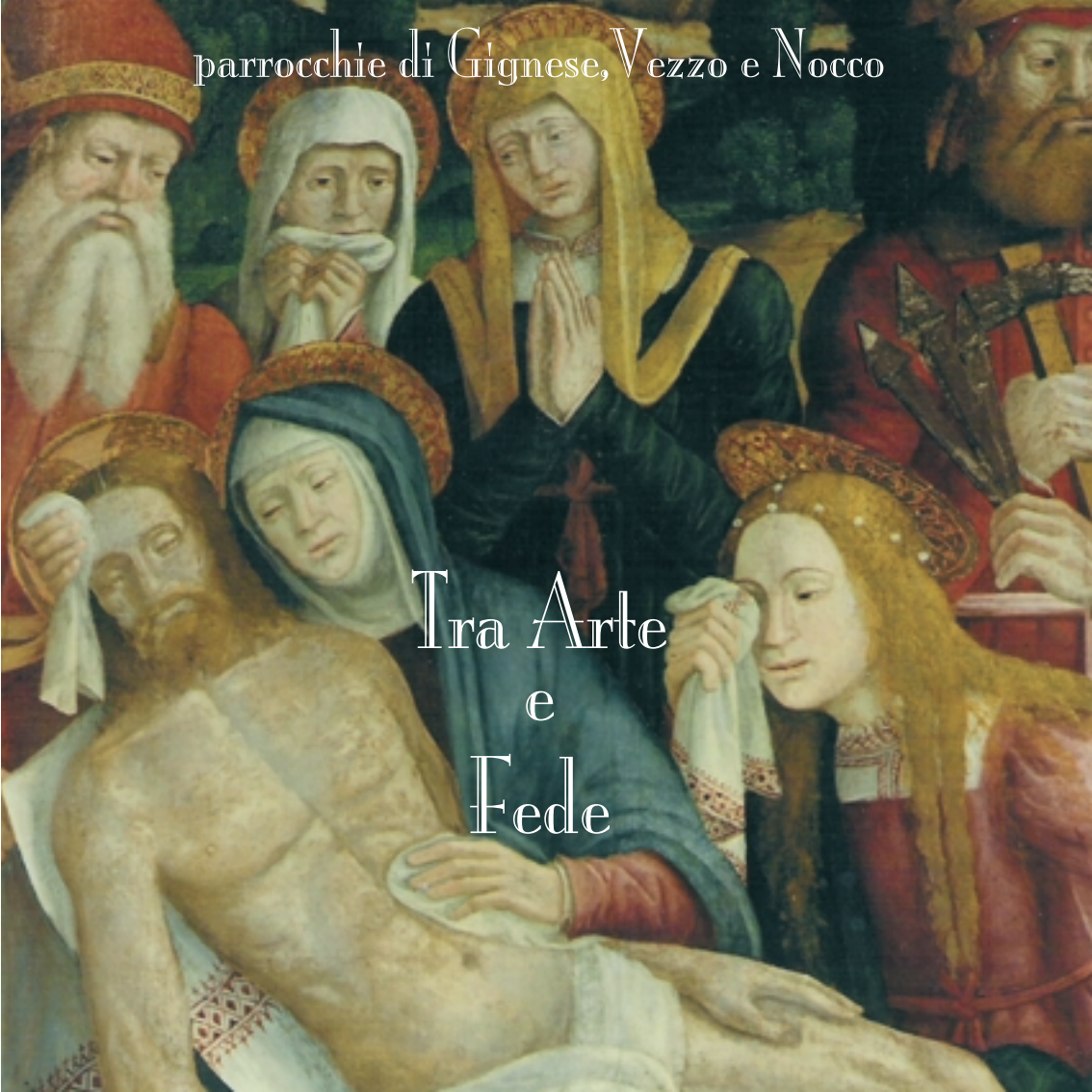
# Tra Arte e Fede